

158 Anonymous Anonymous – Attachment

List of Exhibits

- Exhibit 1 1911-12 Wilder and White watercolor of State Capitol Campus
- Exhibit 2 Guide to Olmsted Legacy at the Washington State Capitol Campus
- Exhibit 3 Photo – Capitol Lake swimming and recreation
- Exhibit 4 National Register of Historic Places Inventory –
State Capitol Campus Historic District
- Exhibit 5 Capitol Campus Heritage Park Development Association letter
- Exhibit 6 Photo Middle Basin reflection (day)
- Exhibit 7 Photo North Basin reflection (day)
- Exhibit 8 Photo Middle Basin reflection (night)
- Exhibit 9 Photo North Basin reflection (night)
- Exhibit 10 Photo Middle Basin mudflats
- Exhibit 11 Photo North Basin mudflats
- Exhibit 12 Photo North Basin mudflats
- Exhibit 13 Photo State Capitol Campus National Historic District

Exhibit 1

Exhibit 2

“A cluster of buildings in the woods”

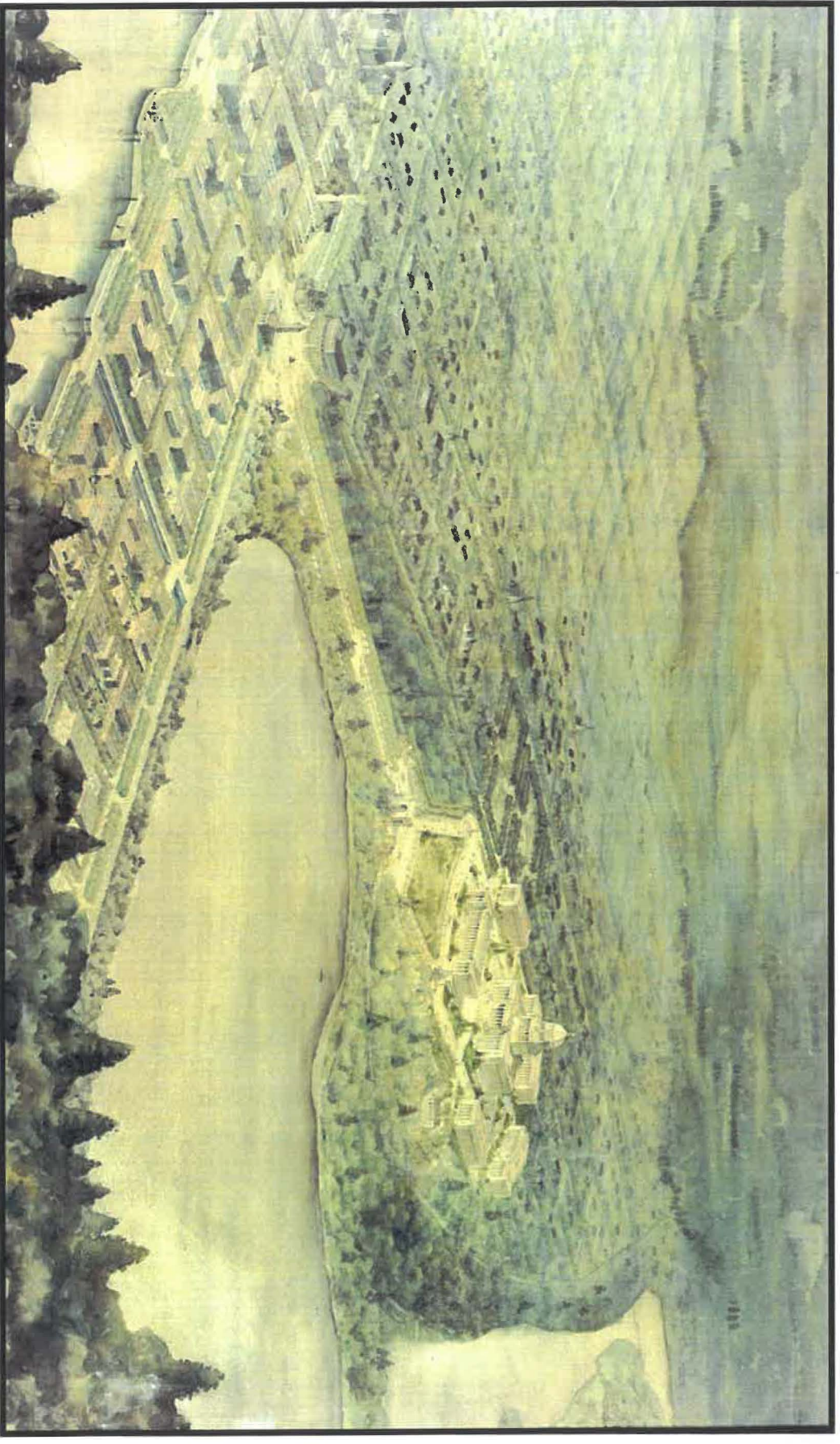

Wilder & White 1912 Concept - Revised building group plan perspective

Exhibit 3

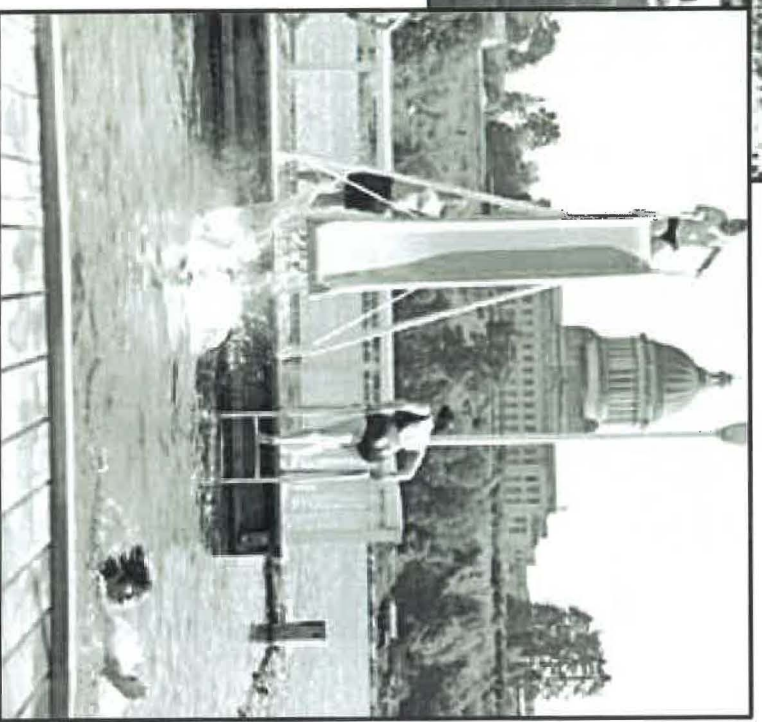
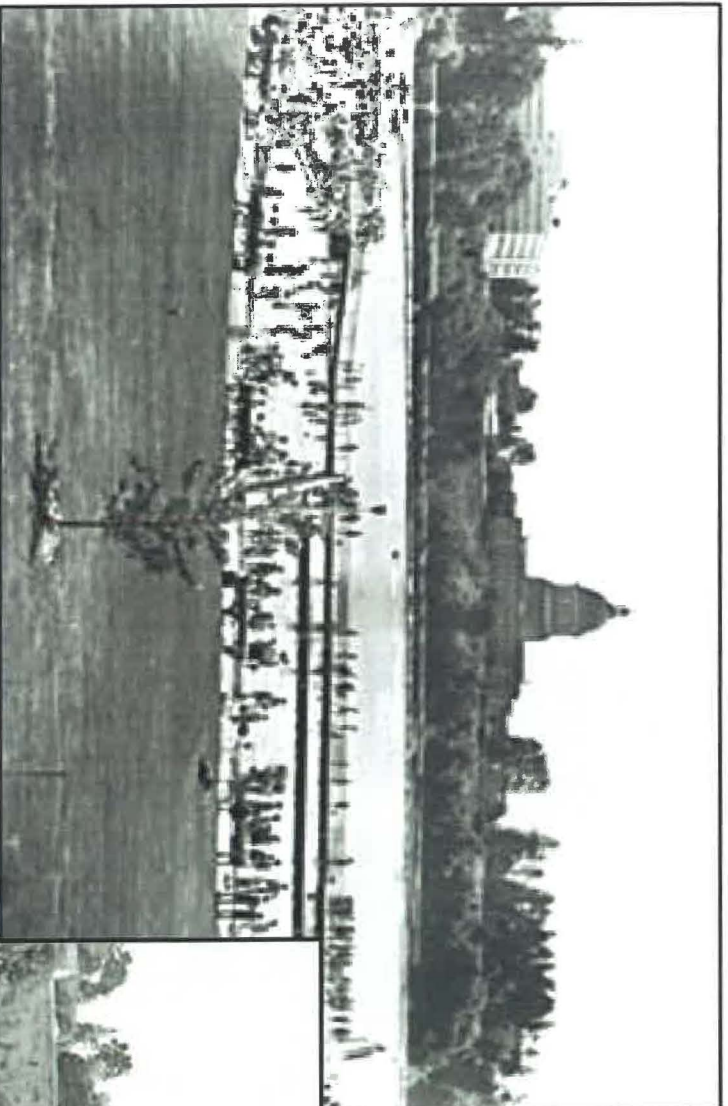

Capitol Lake Recreation



Exhibit 4

UNITED STATES DEPARTMENT OF THE INTERIOR
NATIONAL PARK SERVICE

PH0674648

FOR NPS USE ONLY
RECEIVED: MAY 10 1979
DATE ENTERED: JUN 22 1979

**NATIONAL REGISTER OF HISTORIC PLACES
INVENTORY -- NOMINATION FORM**

SEE INSTRUCTIONS IN HOW TO COMPLETE NATIONAL REGISTER FORMS
TYPE ALL ENTRIES -- COMPLETE APPLICABLE SECTIONS

1 NAME

HISTORIC Washington State Capitol Historic District
AND/OR COMMON Capitol Campus

2 LOCATION

State Capitol and environs
STREET & NUMBER Capitol Way
CITY, TOWN Olympia
STATE Washington COUNTY Thurston CODE 067
VICINITY OF 3rd-Donald L. Banker

3 CLASSIFICATION

CATEGORY	OWNERSHIP	STATUS	PRESENT USE
<input checked="" type="checkbox"/> DISTRICT	<input checked="" type="checkbox"/> PUBLIC	<input checked="" type="checkbox"/> OCCUPIED	<input type="checkbox"/> AGRICULTURE
<input type="checkbox"/> BUILDING(S)	<input type="checkbox"/> PRIVATE	<input type="checkbox"/> UNOCCUPIED	<input type="checkbox"/> COMMERCIAL
<input type="checkbox"/> STRUCTURE	<input type="checkbox"/> BOTH	<input type="checkbox"/> WORK IN PROGRESS	<input type="checkbox"/> EDUCATIONAL
<input type="checkbox"/> SITE	<input checked="" type="checkbox"/> PUBLIC ACQUISITION	<input checked="" type="checkbox"/> ACCESSIBLE	<input type="checkbox"/> ENTERTAINMENT
<input type="checkbox"/> OBJECT	<input type="checkbox"/> IN PROCESS	<input type="checkbox"/> YES - RESTRICTED	<input type="checkbox"/> GOVERNMENT
	<input type="checkbox"/> BEING CONSIDERED	<input checked="" type="checkbox"/> YES - UNRESTRICTED	<input type="checkbox"/> INDUSTRIAL
		<input type="checkbox"/> NO	<input type="checkbox"/> TRANSPORTATION
			<input type="checkbox"/> MILITARY
			<input type="checkbox"/> MUSEUM
			<input type="checkbox"/> PARK
			<input type="checkbox"/> PRIVATE RESIDENCE
			<input type="checkbox"/> RELIGIOUS
			<input type="checkbox"/> SCENIC
			<input type="checkbox"/> OTHER

4 OWNER OF PROPERTY

NAME State of Washington
STREET & NUMBER State Capitol Committee
CITY, TOWN Olympia STATE Washington 98504
VICINITY OF

5 LOCATION OF LEGAL DESCRIPTION

COURTHOUSE
REGISTRY OF DEEDS, ETC. Washington State Department of General Administration
STREET & NUMBER General Administration Building
CITY, TOWN Olympia STATE Washington 98504

6 REPRESENTATION IN EXISTING SURVEYS

TITLE Washington State Inventory of Historic Places
DATE November 1974
DEPOSITORY FOR SURVEY RECORDS Office of Archaeology and Historic Preservation
CITY, TOWN Olympia STATE Washington 98504

Exhibit 5

North Capitol Campus Heritage Park

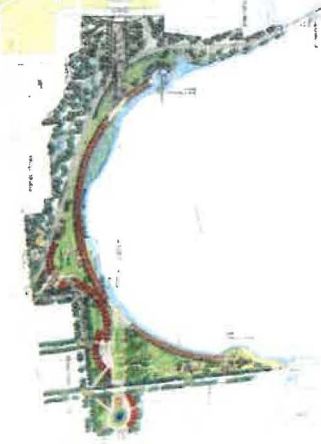

Statewide Advisory Board

- Gary Alexander
- Clyde Ballard
- Ruth Ballard
- Rick Bender
- Joanne Berentson
- Alan Bluechel
- Don Bonker
- Jane Boubel
- Bill Brumsickle
- Don Brunell
- Emilio Cantu
- Pat Dunn
- Wayne Ehlers
- Dan Evans
- Nancy Evans
- Kathy Fletcher
- John Franklin
- Karen Fraser
- Rob Fukai
- Jean Gardner
- Christine Gregoire
- Michael Gregoire
- Patricia Hall
- Mike Hamm
- Denny Heck
- Carol Klingberg
- Pat Lantz
- Gary Locke
- Mona Locke
- Mary Lowry
- Mike Lowry
- Ralph Munro
- Leticia Nieto-Johnson
- Val Ogden
- Sam Reed
- Sandra Romero
- John Spellman
- Lois Spellman
- Gary Strannigan
- Marsha Tadano Long
- Joe Taller
- Alan Thompson
- Mary Thompson
- Tom Truelove
- Dave Nicandri
- Washington State Historical Society

-- IN MEMORIAM --

- BILL ASBURY
- JIM DOLLIVER
- BILLY FRANK
- BOOTH GARDNER
- BARNEY GOLTZ
- DEE HOOPER
- WILLIAM HELSELL
- NORM JOHNSTON
- JOEL PRITCHARD
- ALBERT D. ROSELLINI
- ETHEL ROSELLINI

November 17, 1998

NOV 19 1998

Mr. Steve W. Morrison, Senior Planner
 Thurston Regional Planning Council

Dear Steve:

As President of the North Capitol Campus Heritage Park Development Association, I submit these comments on the draft Environmental Impact Statement on the Capitol Lake Adaptive Management Plan on behalf of the Board of Directors. In summary, the key question to be addressed in the Capitol Lake Adaptive Management Plan is "Should Capitol Lake be maintained as a fresh water lake?" The answer is yes.

In 1911, the architectural firm of Wilder and White created a master plan for the Washington State Capitol Campus as part of a nation-wide design competition. Their plan captured the imagination of the competition judges with its unique approach - a group of symmetrically arranged buildings in a forest atop a bluff overlooking Puget Sound, a reflective lake, and the City of Olympia. The continued maintenance of Capitol Lake as a fresh water lake will fulfill the original vision for the Washington State Capitol.

Significant progress has been made toward the completion of the vision since 1911. After the buildings on the West Capitol Campus were completed and landscaping done in the 1920s and 1930s, Capitol Lake was created by the Legislature in 1950 with the construction of a dam and tide gate along 5th Avenue. Since 1991, significant progress has been made toward the completion of the North Capitol Campus along the shore of Capitol Lake with the Legislature authorizing a total of \$10.4 million dollars to complete land acquisition, predesign, permitting, design, and the first phase of the construction.

During the current 1997-1999 biennium, a portion of phase 2, the Arc of Statehood, is being constructed. This next April 1999 the park's new shoreline edge and the wetland mitigation required by the environmental permits will be completed. The aesthetic and recreational opportunities provided by Capitol Lake will be lost if the open water concept is lost.

The state and the local community are very pleased and excited to see the vision of Wilder & White finally take form and become a reality. The lake alternative in the draft Environmental Impact Statement, which maintains the open water environment in the north and middle basins, is the only alternative which is compatible with the ninety year plan for the Capitol Campus.

Very truly yours,

Allen T. Miller, Jr.
 Allen T. Miller, Jr.
 1998

Exhibit 6

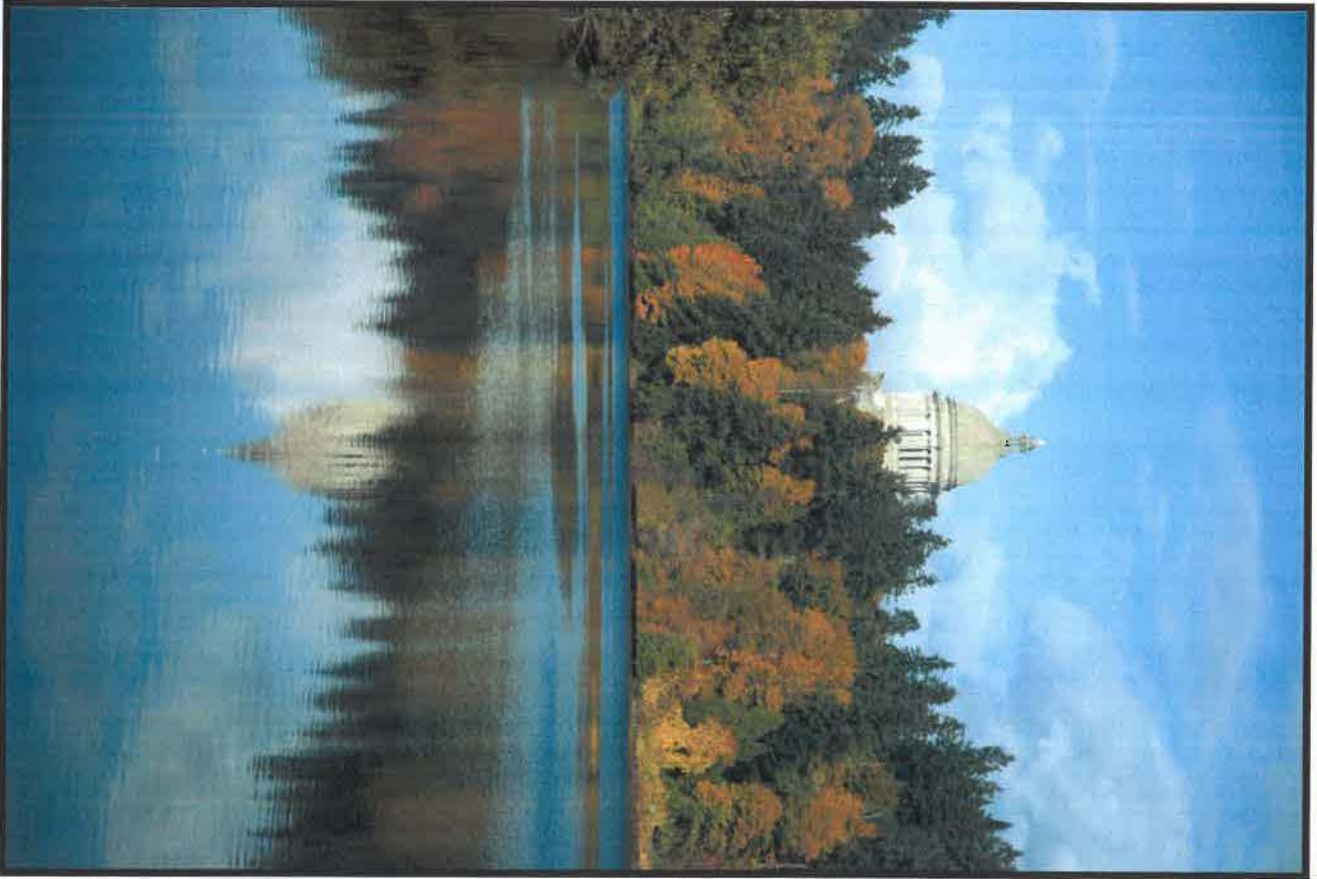

Exhibit 7



Exhibit 8

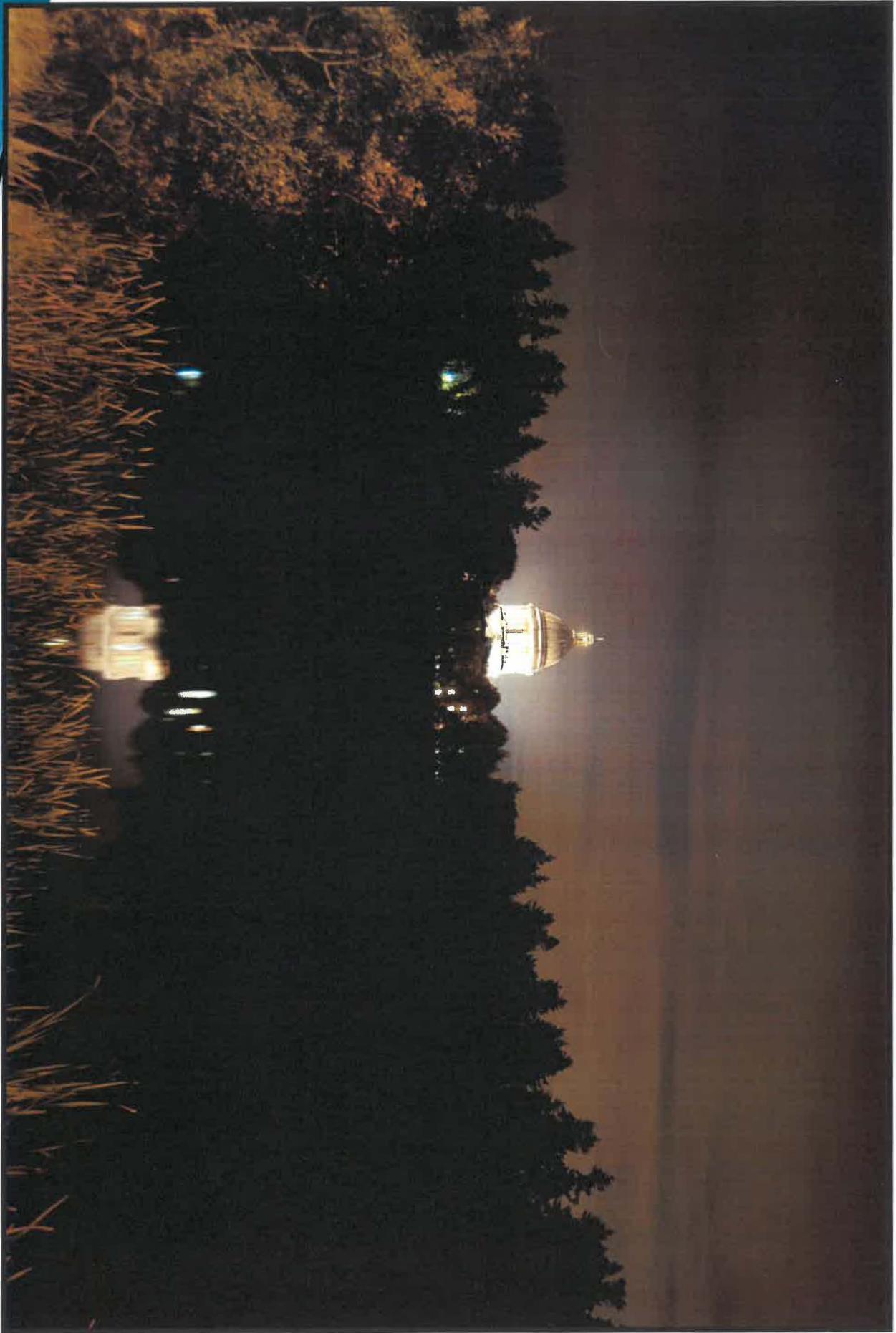

Exhibit 9

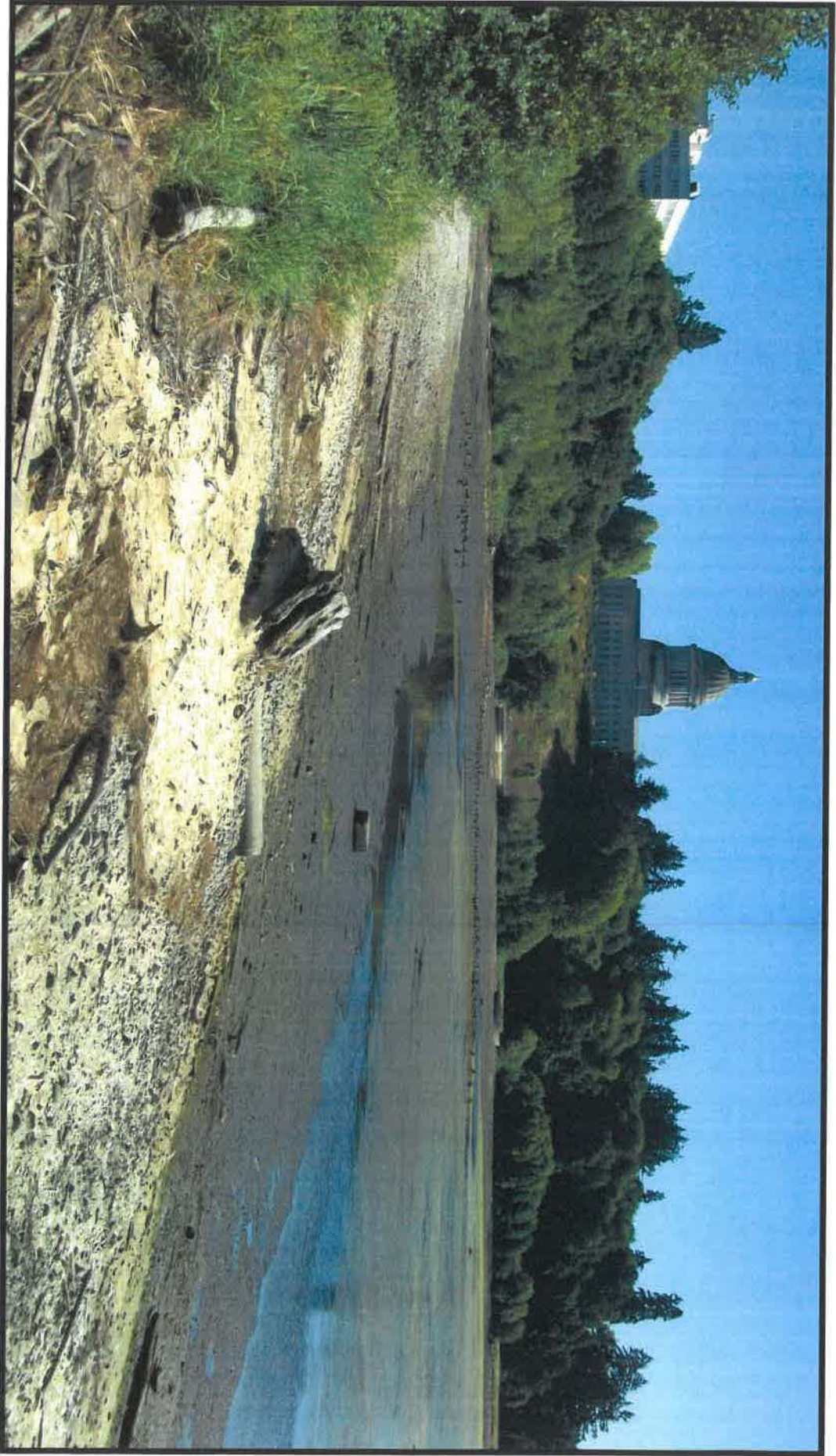

Exhibit 10

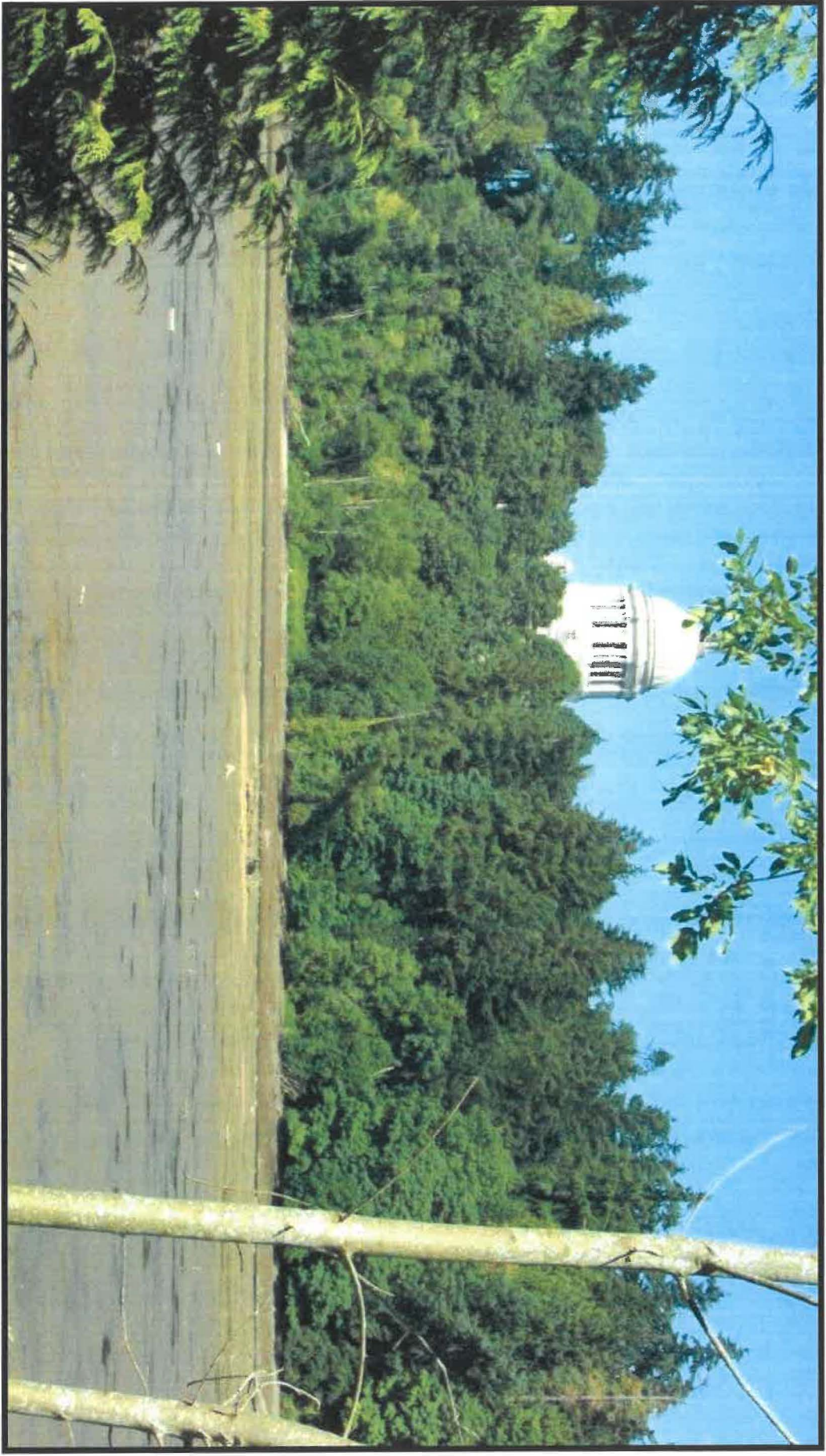

Exhibit 11



Exhibit 12



Exhibit 13

